Confit User Manual for Member

1. Create Your Account

[STEP 1] Confit Account Registration

Access the following site and create an account. If you have already registered a Confit account, please skip [STEP 1].

<https://pharm.confit.atlas.jp/en>

Log in with your Confit account.

[Log In / Sign up](#)

Confit account is a combined account, which allows you to manage all the conferences throughout the years with the same ID/PW.

By creating a Confit account, you no longer need to create your account per conference.

confit
Account Verification
Abstract submission and registration site for the conference

Please enter your email address in the form below.

If you have an account, your login screen will be displayed.
If you do not have an account, you will move to the account registration screen.

Email address
example@mail.com

[Next](#)

Confit Account Registration

We could not find the account with the email address you provided. An email with your **Confit account registration code** will be sent to your email address below. On the next screen you will be able to authenticate.
[Click here to register with a different email address.](#)

Email address
[redacted].com

Password Required
Please enter the password you use to login.
Passwords must be alphanumeric symbols, 8 characters or more.

[View Password](#)

Please check the box below if you agree with [Terms of Service](#) and [Data Use Policy](#).

I agree to the Terms of Service and Data Use Policy

[Send Email](#)

Register your password, check the "I agree to the Terms of Service and Data Use Policy" checkbox, and click "Send Email".

*It may take several minutes to receive your email. If you do not receive the email, please check your spam folder.

Enter your Confit account registration code provided in the email you received and click "Authenticate the registration code".

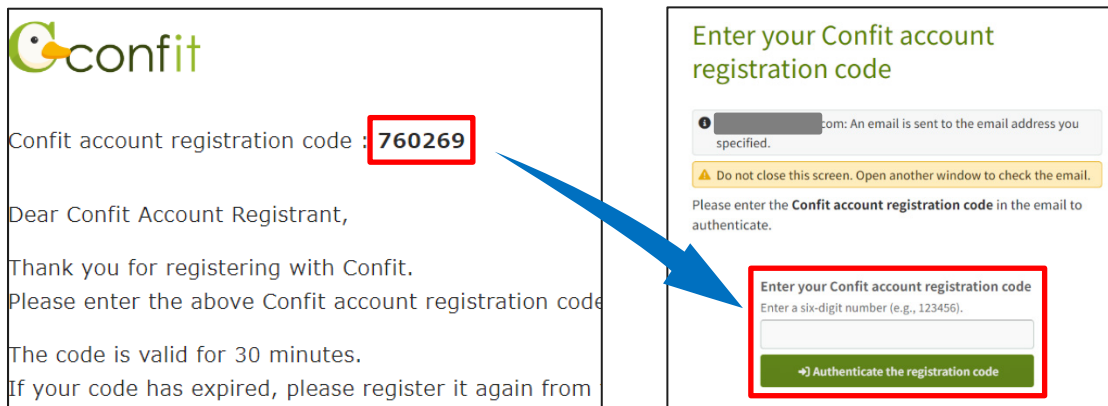

[STEP 2] Member Authentication

Return to the login page <<https://pharm.confite.atlas.jp/en>> and click "Log In / Sign up".

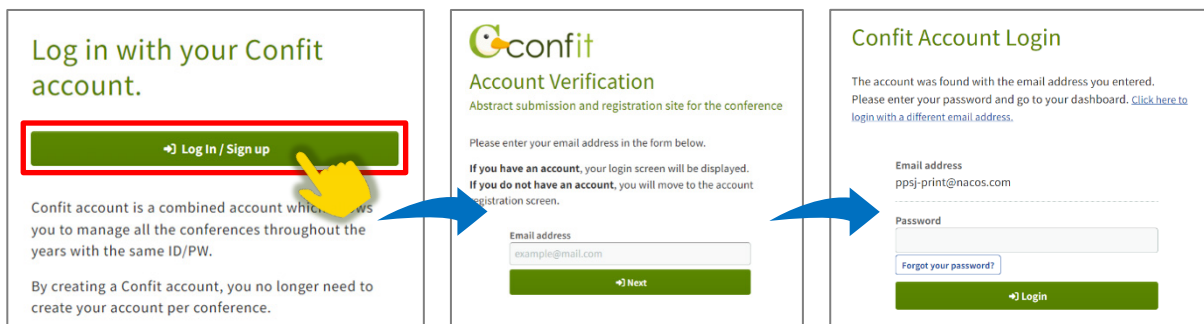

Click "Member authentication or Registration" and then "Member authentication".



Enter the email address registered as a member of the Pharmaceutical Society of Japan and click "Send Email".

Member Authentication

The 144th Annual Meeting of the Pharmaceutical Society of Japan (Yokohama)

⚠ Please authenticate your membership
You must authenticate yourself as a member before submitting or participating in this conference. If you do not authenticate, you may not be able to submit a submission, and non-member prices may be applied to the entry fee.

📌 If you are not a member, you can apply for membership
Please complete the application for membership. You will be able to authenticate yourself as a member after receiving an email to complete the membership application process. Please use the same email address registered when your application for membership to authenticate your membership on this screen.

[Click here to apply for membership](#) ↗

Please enter an email address that is already registered with the society(The Pharmaceutical Society of Japan). An email with a **Member authentication code** will be sent to your email address. Follow the instructions on the next screen to authenticate your membership.

Your registered email address for a member of the society

[Send Email](#)

When you receive the "Member Authentication Code Notification" email from Confit, enter membership authentication code in the email and click "Authenticate".



Member authentication code: **915663**

Dear Confit User,

Please enter the above Member authentication code on

The code is valid for 30 minutes.

If your code has expired, please register it again from t

Enter Member authentication code

The 144th Annual Meeting of the Pharmaceutical Society of Japan (Yokohama)

📌 com: An email is sent to the email address you specified.

Please enter the **Member authentication code** in the email you received.

Enter Member authentication code
Enter a six-digit number (e.g., 123456).

[Authenticate](#)

[STEP 3] Create an Account for the PSJ Annual Meeting

Confirm that “Authentication Completed” is displayed, and click “Click here to perform each procedure of update the information”. The information registered in the membership management system will be reflected as your account information. Confirm the reflected information, enter the necessary information, and click “Next (Confirm)”. Confirm that the account information is correct, and click “Submit”.

Authentication Completed
Membership authentication of The 144th Annual Meeting of the Pharmaceutical Society of Japan (Yokohama) has been completed.

The Pharmaceutical Society of Japan

Membership authenticated

The 144th Annual Meeting of the Pharmaceutical Society of Japan (Yokohama)

Date: Thu. Mar 28, 2024 JST - Sun. Mar 31, JST

Registration Schedule and Status

[Click here to perform each procedure or update the information](#)

Registration	Registration Period Open
---------------------	---



Create an Account

- All participants and presenters must create this 144th PSJ meeting account. This includes the Non-members who request to participate in the annual meeting.
- PSJ Membership is required for oral and poster presenters. Please register for membership for fiscal year 2024 before abstract submission.
[\[Information for overseas membership\]](#)
[\[Membership Application form\]](#)
- If you are in the process of applying for membership, the application receipt number (e.g. 20231012-00001) is displayed.

Your account

Membership	Regular Member						
Membership number	N000010						
Name <small>Required</small>	<table border="1"><tr><td>[Given Name]</td><td>Middle (Optional)</td><td>[Family Name]</td></tr><tr><td>Taro</td><td></td><td>Yakugaku</td></tr></table> <p>e.g. John e.g. Smith</p>	[Given Name]	Middle (Optional)	[Family Name]	Taro		Yakugaku
[Given Name]	Middle (Optional)	[Family Name]					
Taro		Yakugaku					
Affiliation <small>Required</small>	<input type="text"/>						

2. Registration

[STEP 1] Log in to “My page”

Click “Log In / Sign up” on the login page <<https://pharm.confite.atlas.jp/en>> and verify your account.

Log in with your Confit account.

Log In / Sign up

Confit account is a combined account which allows you to manage all the conferences throughout the years with the same ID/PW.

By creating a Confit account, you no longer need to create your account per conference.

confit
Account Verification

Abstract submission and registration site for the conference

Please enter your email address in the form below.

If you have an account, your login screen will be displayed.
If you do not have an account, you will move to the account registration screen.

Email address
example@mail.com

Next

Confit Account Login

The account was found with the email address you entered. Please enter your password and go to your dashboard. [Click here to login with a different email address.](#)

Email address
ppsj-print@nacos.com

Password

Forgot your password?

Login

[STEP 2] Start Registration

Click “Click here to perform each procedure or update the information”. Please read the disclaimer and check the “Agree” box. After checking the box, click “Registration”.

The Pharmaceutical Society of Japan
Membership authenticated

The 144th Annual Meeting of the Pharmaceutical Society of Japan
Date: Thu. Mar 28, 2024 JST - Sun. Mar 31, JST

Registration Schedule and Status

Click here to perform each procedure or update the information

Registration	Registration Period
	Open

Registration

Registration Period
October 16, 2023 -
March 8, 2024 (12:00pm, JST)

*The payment deadline for those applying for oral/poster presentations is January 25 (Thu), 2024.

For registration for the meeting, you will need to agree to the following terms. After reading the details, mark [Agree] when you are ready to start the registration.

- Registration will be complete when your payment is confirmed.
- During the registration period, the participation fee and payment method can be changed at any time. After completion of payment, there can be no changes in registration details, cancellation of registration, or refund of fees.
- After completion of abstract submission, there can be no cancellation of registration.
- A QR code containing the participant's personal information (name, affiliation, and e-mail address) will be printed on the nametag.

Agree

Registration

[STEP 3] Enter your application information

Participation Fee for the 144th Annual Meeting (March 28 - March 31, 2024) Required

Classification / Items	Amount(Early bird period) <small>Until Mar. 8, 2024 12:00 PM JST</small>	Amount
1 <input checked="" type="radio"/> Regular Member	15,000 JPY	18,000 JPY
2 <input type="radio"/> Student Member	3,000 JPY	3,000 JPY
3 <input type="radio"/> Non-Member	21,000 JPY	21,000 JPY
4 <input type="radio"/> Non-Member (Student)	5,000 JPY	5,000 JPY
5 <input type="radio"/> Non-Member (1 day pass)	7,000 JPY	8,000 JPY
6 <input type="radio"/> Overseas Member	15,000 JPY	18,000 JPY
7 <input type="radio"/> Student Junior Member	0 JPY	0 JPY
8 <input type="radio"/> Junior and High School Student Member	0 JPY	0 JPY
9 <input type="radio"/> Non-presenters under 4th year undergraduate	0 JPY	0 JPY
10 <input type="radio"/> Sponsored Member (as a presenter)	0 JPY	0 JPY
11 <input type="radio"/> Non-member (student accompanied by overseas symposiasts)	5,000 JPY	5,000 JPY

Certificate of pharmacist self-improvement

Request for certificate seals Required No requests

Registration Completed

Your registration has been completed. Please click [Confirm and Proceed to Payment] at the bottom of the page for payment of the fees. You will then move to the GMO Payment Gateway Inc. online payment system. Note that you cannot change your registration information or payment method after you move to the payment page. If you have not gone through the payment process, [Payment Incomplete] will be shown on the top page of the registration information. Please make your payment by the payment deadline. Those who will submit your abstract before payment, please return to the top and start abstract submission from the "Abstract Submission" section.

Registration No. : A00003

Participation fee

Classification / Items	Unit	Order	Amount	
Participation Fee for the 144th Annual Meeting (March 28 - March 31, 2024)	Regular Member	15,000 JPY	1	15,000 JPY
Total			15,000 JPY	

[STEP 4] Online Payment

Click "Confirm and Proceed to Payment" at the end of the "Registration Complete" page. The payment page will appear. Fill in the required information and complete the payment.

Method of payment

Credit-card payment

Credit card payment will be processed through GMO Payment Gateway Inc.

[Registered Conference]
The 144th Annual Meeting of the Pharmaceutical Society of Japan (Yokohama)
Dates: March 28 - March 31, 2023

[Cancel Policy]
In principle, cancellation is not allowed from the end of the procedure.

[Specified Commercial Transaction Act \(in Japanese\)](#)

Confirm and Proceed to Payment →

On "My Page", you can check and change your registration information, download invoices, and make online payments.

Registration Info

[View registration info](#) [Edit registration](#)

[Invoice Download](#)

Registration No.
A00024

Method of payment
Credit-card payment

Total amount
5,000 JPY

Payment status
⚠ Payment Incomplete

You are about to pay online. Once your payment is completed, you cannot change your registration information even during the registration period.

[¥ Online payment](#)

If payment has not been completed, "Payment Incomplete" will appear in the payment status. Please click the "Online payment" button and be sure to pay by the due date.

After registration and payment are completed, you will receive a notification of registration completion and payment completion to your registered e-mail address.

Please note that registration is not completed until payment of the participation fee has been received.

3. Abstract Submission

[STEP 1] Log in to “My Page”

Click “Log In / Sign up” on the login page <<https://pharm.confite.atlas.jp/en>> and verify your account.

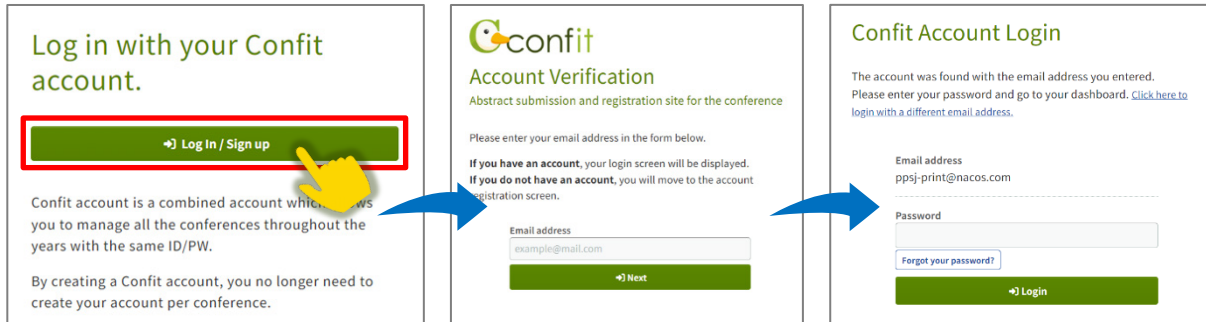

[STEP 2] Start Abstract Submission

Click “Click here to perform each procedure or update the information”. Please read the disclaimer and check the “Agree” box. After checking the box, click “New Submission”.

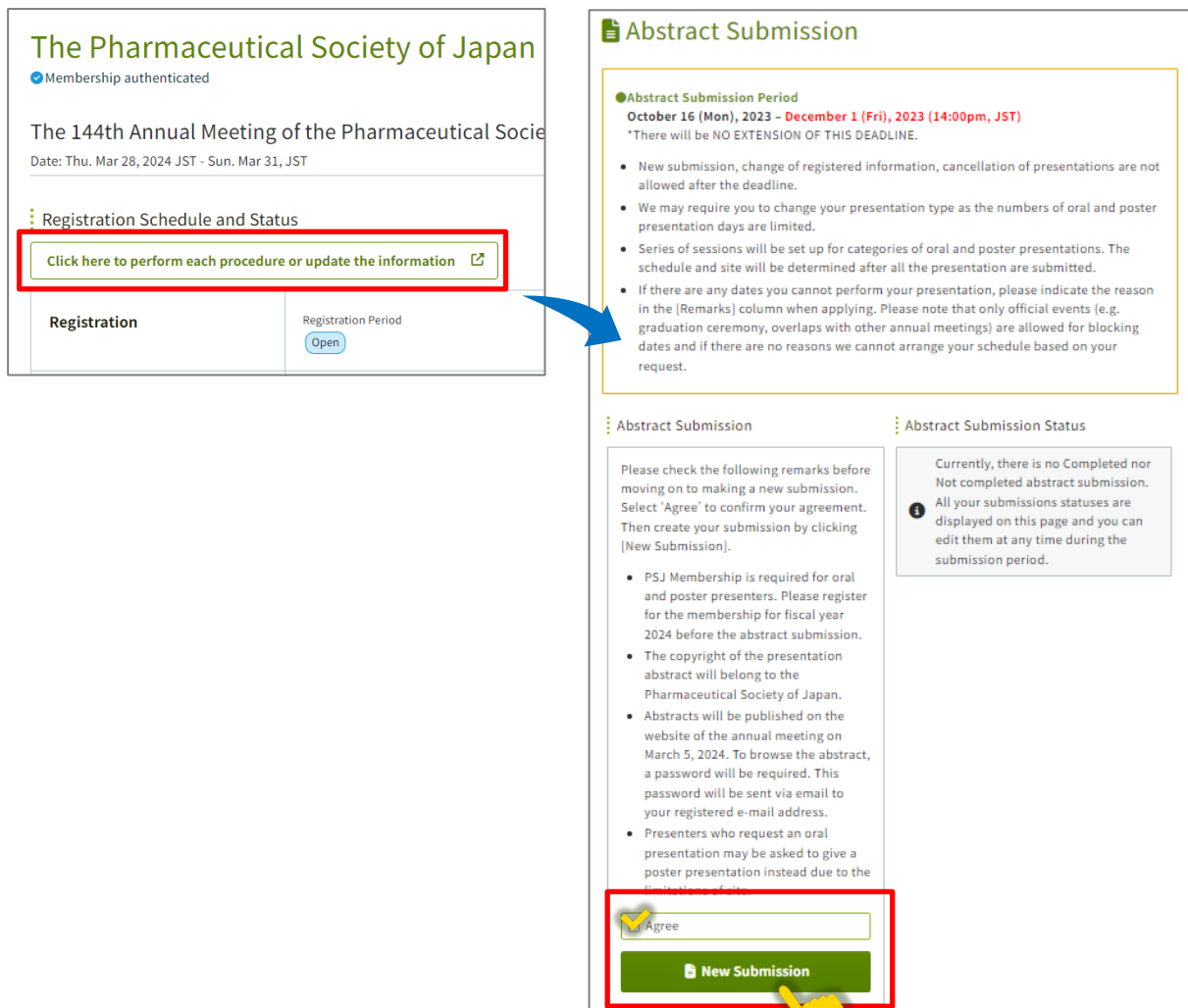

[STEP 3] Enter your submission information

The page will move in the order of "Authors/Affiliations", "Presentation Information", "Image file upload", "Confirmation", and "Completed".

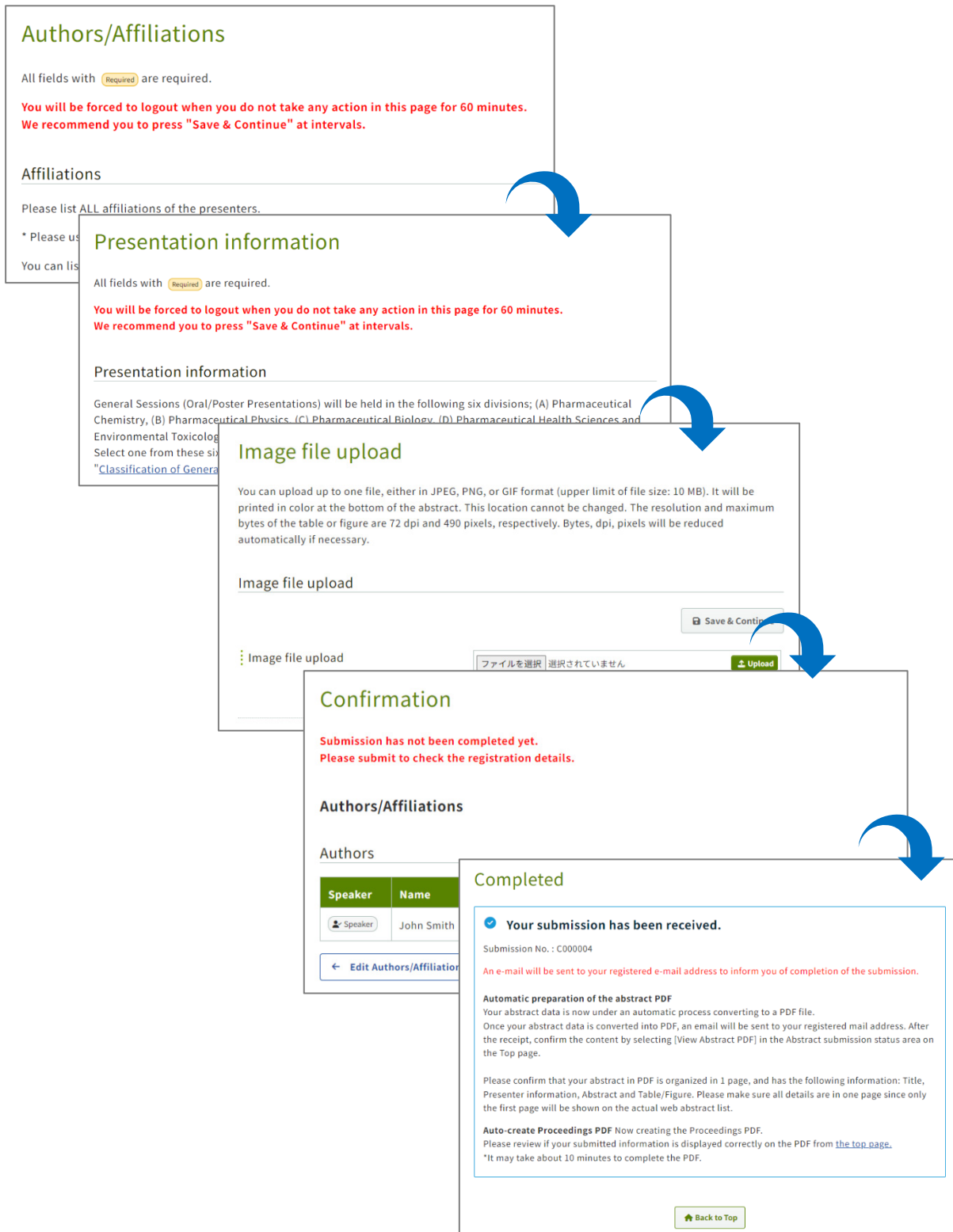

[STEP 4] Check your abstract

Once your abstract data is converted into PDF, an email will be sent to your registered e-mail address. After the receipt it, confirm the content by selecting [View Abstract PDF] in the Abstract submission status area on "My Page".

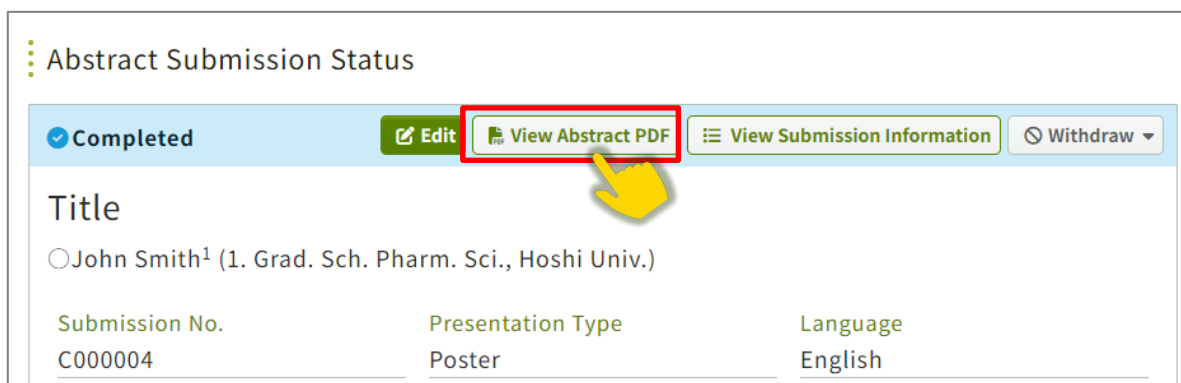

Please make sure all details are in **ONE page** since only the first page will be shown on the Web abstract.

You can review, modify, and replace your submission information, and view abstract PDF at any time during the registration period.

You may cancel your submission by clicking the "Withdraw". Please note that the abstract cannot be restored after cancellation.